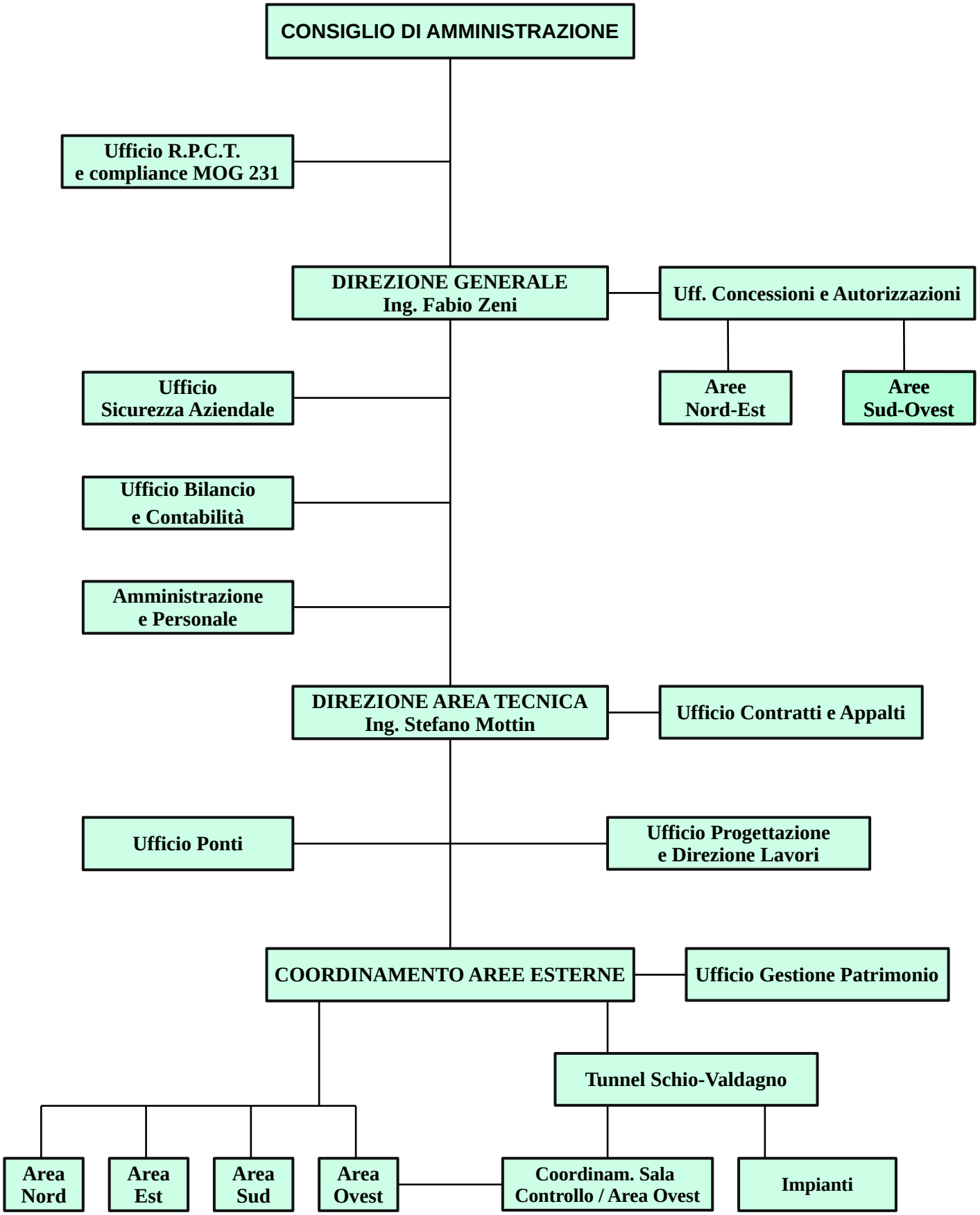ORGANIGRAMMA AZIENDALE – agg. CdA 17/12/2025